



# 广州海关技术中心

GUANGZHOU CUSTOMS DISTRICT TECHNOLOGY CENTER



中国认可  
检验  
INSPECTION  
CNAS IB0411

地址: 中国广东省广州市天河区珠江新城花城大道66号B座 邮编Postcode: 510623

Add.: Tower B, No.66 Huacheng Avenue, Zhujiang Xincheng, Tianhe District, Guangzhou, Guangdong, P.R.C.

电话Tel: 020-22131000 邮箱Email: ppdc@iqtcnet.cn 网址Website: https://www.iqtcnet.cn

No: 01112300000200-7(E)

Date: 2023-02-06

Page: 1 of 6



## 货物运输条件鉴定书

Certification for Safe Transport of Goods

### 第九类危险品

Dangerous Goods Class 9

样品名称: 可充电锂离子电池模块

Sample Name: Rechargeable Li-ion Battery Module

委托单位: 广州三晶电气股份有限公司

Applicant: Guangzhou Sanjing Electric Co., Ltd.



NB8EQHM2HH



广州海关技术中心

GUANGZHOU CUSTOMS DISTRICT TECHNOLOGY CENTER



# 广州海关技术中心

GUANGZHOU CUSTOMS DISTRICT TECHNOLOGY CENTER



中国认可  
检验  
INSPECTION  
CNAS IB0411

地址: 中国广东省广州市天河区珠江新城花城大道66号B座 邮编Postcode: 510623

Add.: Tower B, No.66 Huacheng Avenue, Zhujiang Xincheng, Tianhe District, Guangzhou, Guangdong, P.R.C.

电话Tel: 020-22131000 邮箱Email: ppdc@iqtcnet.cn 网址Website: https://www.iqtcnet.cn

No: 01112300000200-7(E)

Date: 2023-02-06

Page: 2 of 6

## 货物运输条件鉴定书

### Certification for Safe Transport of Goods

货物名称 Goods Name		可充电锂离子电池模块 Rechargeable Li-ion Battery Module					
型号 Model		BU2-5.0-HV5					
委托单位 Applicant		广州三晶电气股份有限公司 Guangzhou Sanjing Electric Co., Ltd.					
生产单位 Manufacturer		广州三晶电气股份有限公司 Guangzhou Sanjing Electric Co., Ltd.					
检查方法、程序 Inspection Method and Procedure		《联合国危险货物运输的建议书规章范本》(第二十二版)。 UNITED NATIONS Recommendations on the TRANSPORT OF DANGEROUS GOODS Model Regulations (Rev. 22)					
样品外观 Sample Appearance		白色金属外壳 white metal shell					
包装件信息 Package Information		电池数量 Quantity	1 个 1 PC	重量 Weight	59.5kg	尺寸 Size	698mm(L)*516mm(W)*520mm(H)
电池信息 Battery Information	序号 No.	类型 Type	型号 Model		额定瓦时值 Watt-hour Rating		放置方式 Placement
	1	锂离子电池 Lithium ion batteries	BU2-5.0-HV5		5120Wh		只有电池 Battery only
鉴定结论 Identification Conclusion		<div><div><div>1. 危险性识别(Hazards identification): 第 9 类杂项危险物质/ class or division is 9。</div><div>2. 按照《联合国危险货物运输的建议书规章范本》特殊规定。 According to the special provisions of TDG. 按危险货物条件办理。According to the conditions of Dangerous cargo handled. 运输专用名称: 锂离子电池。 Proper shipping name: LITHIUM ION BATTERIES UN NO.: 3480 危险类别: 第 9 类    </div></div></div>					

批准

Approver:

陆路强

审核

Checker:

邱初喆

主检

Appraiser:

张佳





地址: 中国广东省广州市天河区珠江新城花城大道66号B座 邮编Postcode: 510623  
Add.: Tower B, No.66 Huacheng Avenue, Zhujiang Xincheng, Tianhe District, Guangzhou, Guangdong, P.R.C.  
电话Tel: 020-22131000 邮箱Email: ppdc@iqtcnet.cn 网址Website: https://www.iqtcnet.cn

No: 01112300000200-7(E)

Date: 2023-02-06

Page: 3 of 6

## 货物运输条件鉴定书

## Certification for Safe Transport of Goods

## 图片/Photo

包装正面外观

Front appearance of Packaging



包装侧面外观

Side appearance of Packaging



内包装 (防止短路, 防移位保护措施)

Inner packagings ( protection against short circuit and displacement )



UN 号, 包装等级, 9A 号标签

UN NO., packing group, 9A label



地址: 中国广东省广州市天河区珠江新城花城大道66号B座 邮编Postcode: 510623  
Add.: Tower B, No.66 Huacheng Avenue, Zhujiang Xincheng, Tianhe District, Guangzhou, Guangdong, P.R.C.  
电话Tel: 020-22131000 邮箱Email: ppdc@iqtcnet.cn 网址Website: https://www.iqtcnet.cn

No: 01112300000200-7(E)  
Date: 2023-02-06  
Page: 4 of 6

## 货物运输条件鉴定书 Certification for Safe Transport of Goods

### 图片/Photo

电池正面外观  
Battery front appearance

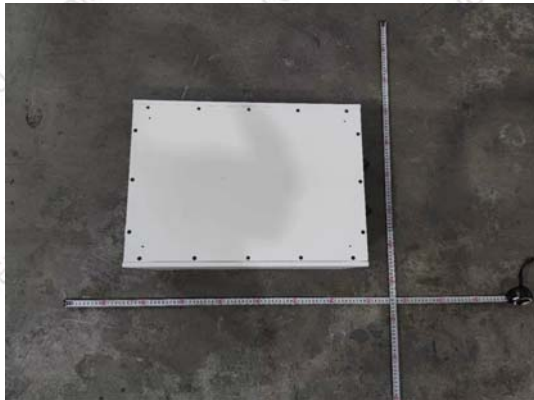

电池侧面外观  
Battery side appearance

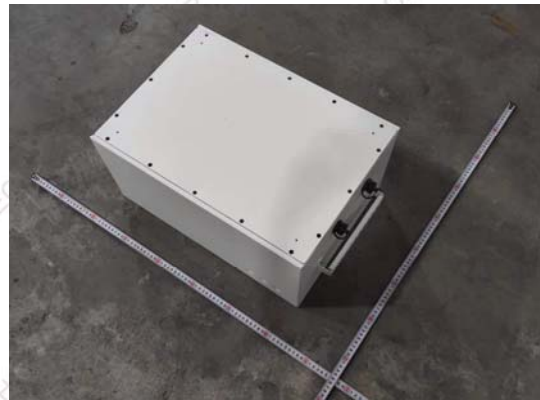

电池铭牌(含 Wh)  
Battery nameplate (With Wh)

**SAJ** Guangzhou Sanjing Electric Co., Ltd.  
Tel: +86 (0) 20 86008588 Fax: +86 (0) 20 86008589  
Web: www.saj-electric.com E-mail: service@saj-electric.com

**Rechargeable Li-ion Battery Module**  
Type: BU2-5.0-HV5

Battery Type	Lithium-ion
Total Energy Capacity	5.0kWh
Rated Voltage	102.4Vdc
Voltage Range	89.6~115.2Vdc
Max. charging Current	30A dc
Max. Discharging Current	30A dc
Ingress Protection	IP65
Protective Class	I
Permitted Humidity	0~95%
Charging Temperature	0℃~50℃
Discharging Temperature	-10℃~50℃

\*Do not subject the battery to any strong force.  
\*Do not disassemble the battery.  
\*Do not short circuit the battery.  
\*Do not place the battery near a heat source.



S/N

P/C

Importer:

MADE IN CHINA

电芯外观  
Cell appearance

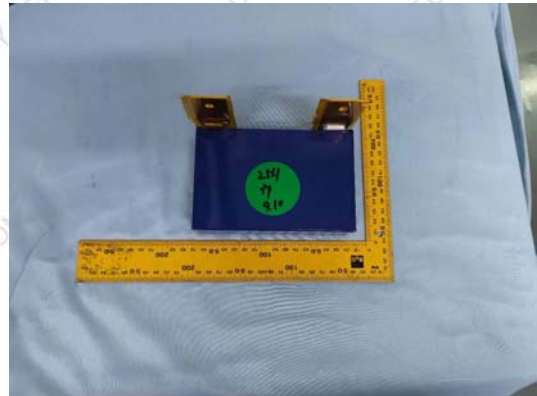





地址: 中国广东省广州市天河区珠江新城花城大道66号B座 邮编Postcode: 510623  
Add.: Tower B, No.66 Huacheng Avenue, Zhujiang Xincheng, Tianhe District, Guangzhou, Guangdong, P.R.C.  
电话Tel: 020-22131000 邮箱Email: ppdc@iqtcnet.cn 网址Website: https://www.iqtcnet.cn

No: 01112300000200-7(E)

Date: 2023-02-06

Page: 5 of 6

## 货物运输条件鉴定书

### Certification for Safe Transport of Goods

序号 No.	检查结果及其他事项 Inspection results and other things
1	本报告所述锂电池已通过联合国《试验和标准手册》第 III 部分 38.3 小节相应测试要求 (证书编号: 01112300000200Y-1(E), UN38.3 试验概要: 01112300000200-2(E))。 Lithium cells and batteries listed in this report are of the types proven to meet the requirements of each applicable test in the UN Manual of Tests and Criteria, Part III, sub-section 38.3(Test Report No.: 01112300000200Y-1(E), UN38.3 test summary: 01112300000200-2(E)).
2	本报告所述锂电池按照《联合国危险货物运输的建议书规章范本》规定的质量管理体系进行制造。 Lithium cells and batteries listed in this report were manufactured under the quality management programmer as described in TRANSPORT OF DANGEROUS GOODS Model Regulations.
3	锂电池具有适当的防短路措施。 Cells and batteries are properly protected so as to prevent short circuits.
4	锂电池有适当的保护措施防止其在包装件内移位。 Cells and batteries are properly protected so as to secured against movement within the outer package.
5	每个包装件必须使用9类锂电池危险性标签(9A号)。 Each package must be labelled with the Class 9-Lithium Battery hazard label(Model No.9A).
6	2011年12月31日后生产的蓄电池须在外部标记瓦特-小时比率。 Batteries manufacture after 31 December 2011 must be marked with the Watt-hour rating on outside case.
备注 Remark	适用于陆运。 Be applicable to transport by road



地址: 中国广东省广州市天河区珠江新城花城大道66号B座 邮编Postcode: 510623  
Add.: Tower B, No.66 Huacheng Avenue, Zhujiang Xincheng, Tianhe District, Guangzhou, Guangdong, P.R.C.  
电话Tel: 020-22131000 邮箱Email: ppdc@iqtcnet.cn 网址Website: https://www.iqtcnet.cn

No: 01112300000200-7(E)  
Date: 2023-02-06  
Page: 6 of 6

## 声 明 Statement

1.本报告无检验单位公章无效。

The test report is invalid without the official stamp of IQTC.

2 本报告无批准人、审核人及主检人签名无效。

The test report is invalid without the signatures of Approver, Checker and Appraiser.

3.本报告涂改无效。未经本实验室书面同意,不得部分地复制本报告。

The test report is invalid if altered. Nobody is allowed to photocopy or partly photocopy this report without written permission of IQTC.

4.客户必须如实提供样品及资料,并保证申报品名和样品以及运输货物相同,否则本检测单位不承担任何相关责任。

The client should provide samples and relevant data, at the same time, they should guarantee the consistence of the product's name they declared, the samples they provided and the goods to be transported. Otherwise we will not bear any relevant responsibilities.

5.对检验报告若有异议,应于收到报告之日起十五天内向检验单位提出。

Objection to the test report must be submitted to IQTC within 15 days

6.本报告仅对送检样品负责。

The test report is valid for the tested samples only.

7.检验地址: 广东省广州市科学城南翔支路1号C102房(汽车与装备检测研究所科学城)

Inspection Address: Room C102, No.1 Nanxiangzhi Road, Science City, Guangzhou, Guangdong, China (Institute of Automobile and Equipment Testing in Science City)

电话(Tel): 020-38669019-811

电子邮箱(E-mail): battery@iqtcnet.cn

\* \* \* \* 报告结束 End of report \* \* \* \*