

IP LPR CAMERA

Please read this manual thoroughly before use and keep it for future reference

COMELIT
WITH • YOU • ALWAYS

Via Don Arrigoni, 5
24020 Rovetta (BG) - Italy

www.comelitgroup.com

WARNING

- This product is intended to be supplied by a Listed Power Unit, marked with 'Limited Power Source', 'LPS' on unit, output rated minimum 12VDC/2 A or POE 48VDC/ 350mA or 24VAC (depending on models), no more than 2000m altitude of operation and Tma= 60°C.
- Do not attempt to disassemble the camera; in order to prevent electric shock, do not remove screws or covers.
- There are no user-serviceable parts inside. Please contact the nearest service center as soon as possible if there is any failure.
- Avoid incorrect operation, shock vibration, heavy pressing which can cause damage to product.
- Do not use corrosive detergent to clean main body of the camera. If necessary, please use soft dry cloth; for hard contamination, use neutral detergent.
- Avoid aiming the camera directly towards extremely bright objects, such as sun, because this may damage the image sensor.
- Please follow the instructions to install the camera.
- Do not operate if temperature, humidity and power supply are beyond the limits.
- Keep away from heat sources such as radiators, heat registers, etc.
- Do not expose the product to the direct airflow from air conditioner.
- This manual is for using and managing the product. We reserve the rights of amending the errors, software upgrades and product improvements, interpretation and modification. These changes will be published in the latest version without special notification.
- All pictures, charts, images in this manual are only for description and explanation of our products. The ownerships of trademarks, logos and other intellectual properties related to Microsoft, Apple and Google belong to the above-mentioned companies.
- **The instruction is for guidance only. Detailed information is in accordance with the product.**
- **Screenshots used in the instruction are only for indications and explanations.**
- **Some features are only available on certain camera models.**
- This manual is suitable for ANPR network cameras.

Table of Contents

1	Network Connection	1
1.1	LAN	1
1.1.1	Access through Comelit Advance IP Tool	1
1.1.2	Access through Internet Explorer	3
1.2	WAN	4
2	Live View	8
3	Network Camera Configuration	10
3.1	System Configuration	10
3.1.1	Basic Information	10
3.1.2	Date and Time	10
3.1.3	Local Configuration	11
3.1.4	Storage	11
3.2	Image Configuration	14
3.2.1	Display settings	14
3.2.2	Video / Audio Configuration	17
3.2.3	OSD Configuration	18
3.2.4	Video Mask	19
3.2.5	ROI Configuration	19
3.2.6	Lens Control	20
3.3	Alarm Configuration	21
3.3.1	Motion Detection	21
3.3.2	Other Alarms	22
3.3.3	Alarm In	24
3.3.4	Alarm Out	25
3.3.5	Alarm Server	26
3.4	Event Configuration	27
3.4.1	Exception	27
3.4.2	ANPR / Wiegand	28
3.5	Network Configuration	35
3.5.1	TCP/IP	35
3.5.2	Port	36
3.5.3	Server Configuration	36
3.5.4	DDNS	37
3.5.5	SNMP	37
3.5.6	802.1x	38
3.5.7	RTSP	39
3.5.8	UPNP	40
3.5.9	Email	40
3.5.10	FTP	41
3.5.11	HTTPS	42

- 3.5.12 P2P (optional)..... 43
- 3.5.13 QoS..... 44
- 3.6 Security Configuration..... 44
 - 3.6.1 User Configuration..... 44
 - 3.6.2 Online User 45
 - 3.6.3 Block and Allow Lists 46
 - 3.6.4 Security Management..... 46
- 3.7 Maintenance Configuration..... 47
 - 3.7.1 Backup and Restore 47
 - 3.7.2 Reboot..... 48
 - 3.7.3 Upgrade 48
 - 3.7.4 Operation Log..... 48
- 4 Search49**
 - 4.1 Image Search 49
 - 4.2 Video Search 51
 - 4.2.1 Local Video Search..... 51
 - 4.2.2 Micro-SD card video search 52
- Appendix54**
- Appendix 1 - Troubleshooting54**

1 Network Connection

Connect the IP Camera (IPC) via LAN or WAN through Internet Explorer browser.

1.1 LAN

In LAN, there are two ways to access IPC: 1. through the software Comelit Advance IP Tool; 2. through Internet Explorer browser.

1.1.1 Access through Comelit Advance IP Tool

Network connection:

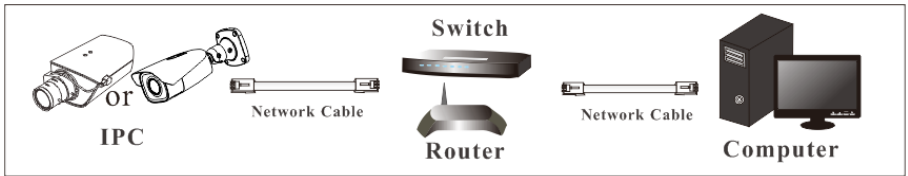

- ① Make sure the PC and IPC are connected to the LAN and the Comelit Advance IP Tool is installed in the PC.
- ② Double click the Comelit Advance IP Tool icon on the desktop to run this software as shown below:

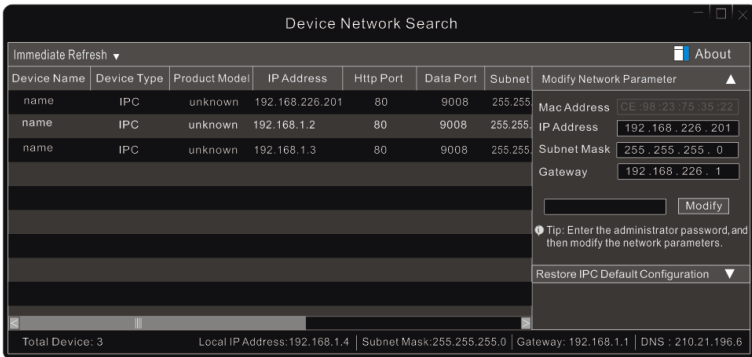

- ③ Modify the IP address. The default **IP address** of the camera is **192.168.1.150**. Click the information of the camera listed in the above table to show the network information on the right hand. Modify the IP address and gateway of the camera and make sure that its network address is in the same local network segment as the computer's.

Modify Network Parameter ▲

Mac Address

IP Address

Subnet Mask

Gateway

For example, the IP address of your computer is 192.168.1.4. Therefore, the IP address of the camera shall be changed to 192.168.1.X. After modification, please enter the password of the administrator and click the “Modify” button to modify the setting.

The **default Password** of the administrator is **admin**.

④ Double click on the IP address and the system will pop up the IE browser to connect the IPC. Follow instructions to download, install and run the ActiveX control.

Comellif

Name:

Password:

Stream Type: ▼

Language: ▼

Remember me

Enter the username and password in the login window.

The **default Username** is **admin**; the **default Password** is **admin**.

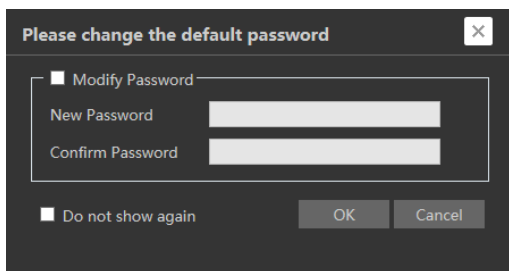

The system will pop up the above textbox to ask you to change the default password. It is strongly recommended to change the default password for account security. If “Do not show again” is checked, the textbox will not appear the next time.

1.1.2 Access through Internet Explorer

The **default** network settings are shown below:

IP address: **192.168.1.150**

Subnet Mask: **255.255.255.0**

Gateway: **192.168.1.1**

HTTP: **80**

Data port: **9008**

Use the above default settings when logging in the camera for the first time. Connect the camera to the computer directly through network cable.

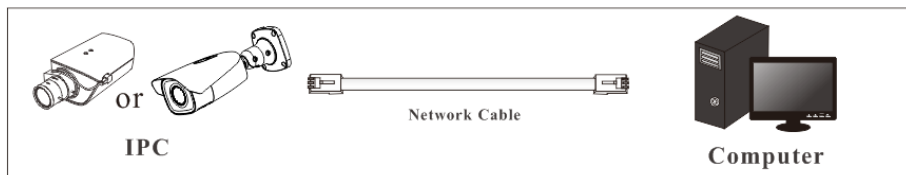

① Manually set the IP address of the PC, the network segment should be the same as the default settings of the IP camera. Open the network and share center. Click “Local Area Connection” to pop up the following window:.

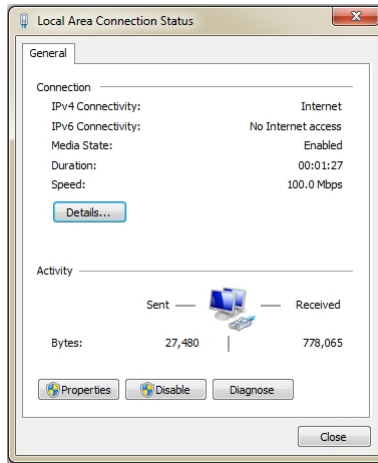

Select “Properties” and then select internet protocol (for example: IPv4). Next, click the “Properties” button to set the network of the PC.

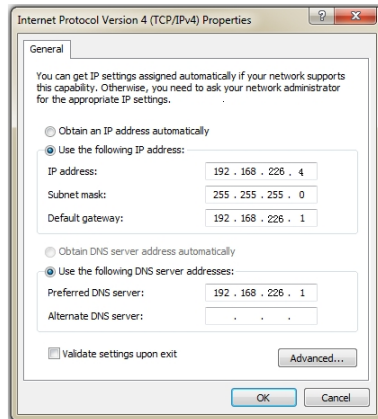

- ② Open the Internet Explorer browser, enter the default address of the IPC and confirm.
- ③ Follow instructions to download and install the ActiveX control.
- ④ Enter the default username and password in the login window and then enter to Live view.

1.2 WAN

- Access through the router or virtual server

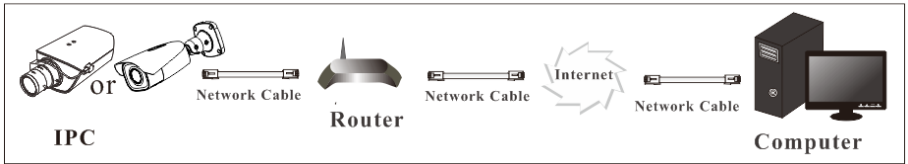

① Make sure the camera is connected to the local network and then log in the camera via LAN and go to Config→Network→Port menu to set the port number.

HTTP Port	80
HTTPS Port	443
Data Port	9008
RTSP Port	554

Port Setup

② Go to Config →Network→TCP/IP menu to modify the IP address.

IPv4 IPv6 PPPoE Config IP Change Notification Config

Obtain an IP address automatically

Use the following IP address

IP Address: 192.168.1.150

Subnet Mask: 255.255.255.0

Gateway: 192.168.1.1

Preferred DNS Server: 8.8.8.8

Alternate DNS Server: 8.8.8.8

IP Setup

③ Go to the router's management interface through Internet Explorer browser to forward the IP address and port of the camera in the "Virtual Server".

Port Range					
Application	Start	End	Protocol	IP Address	Enable
1	9007	to 9008	Both	192.168.1.201	<input checked="" type="checkbox"/>
2	80	to 81	Both	192.168.1.201	<input checked="" type="checkbox"/>
3	10000	to 10001	Both	192.168.1.166	<input type="checkbox"/>
4	21000	to 21001	Both	192.168.1.166	<input type="checkbox"/>

Router Setup

④ Open the Internet Explorer browser and enter its WAN IP and http port to access. (for example, if the http port is changed to 81, please enter “192.198.1.150:81” in the address bar of web browser to access).

➤ Access through PPPoE dial-up

Network connection

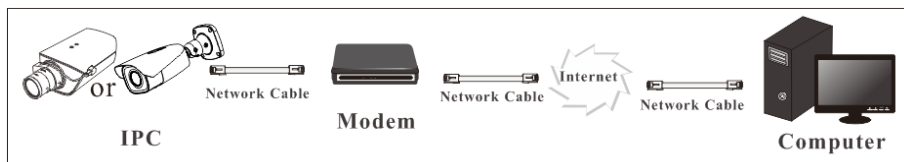

Access the camera through PPPoE auto dial-up. The setup steps are as follow:

- ① Go to Config → Network → Port menu to set the port number.
- ② Go to Config → Network → TCP/IP → PPPoE Config menu. Enable PPPoE and then enter the user name and password from your internet service provider.

- ③ Go to Config → Network → DDNS menu. Before configuring the DDNS, please apply for a domain name first. Please refer to DDNS configuration for detail information.
- ④ Open the Internet Explorer browser and enter the domain name and http port to access.

➤ **Access through static IP**

Network connection

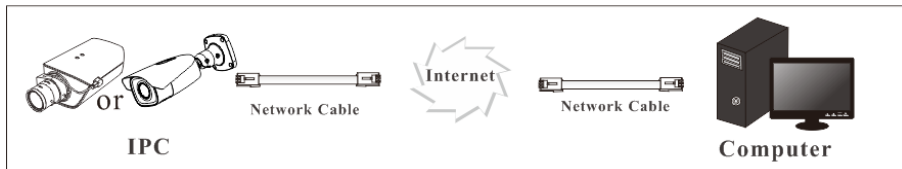

The setup steps are as follow:

- ① Go to Config→Network→Port menu to set the port number.
- ② Go to Config →Network→TCP/IP menu to set the IP address. Check “Use the following IP address” and then enter the static IP address and other parameters.
- ③ Open the Internet Explorer browser and enter its WAN IP and http port to access.

2 Live View

After logging in, the following window will be shown.

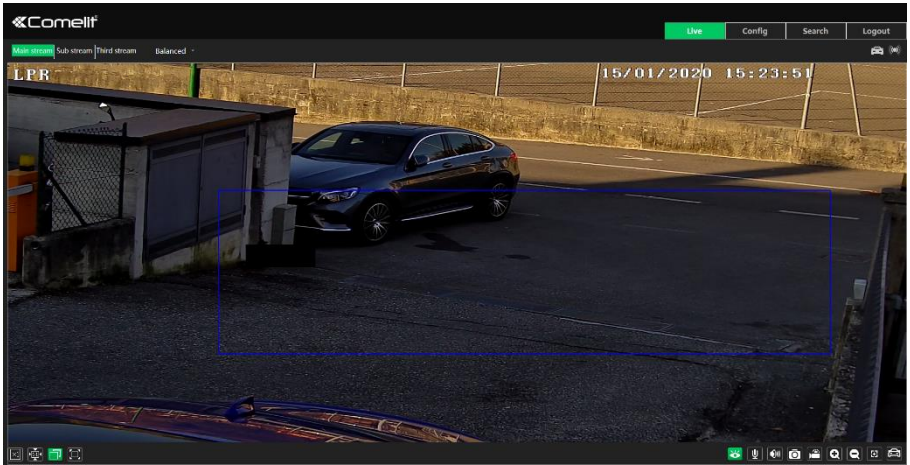

The following table is the instructions of the icons on the live view interface.

Icon	Description	Icon	Description
	Original size		Zoom out
	Fit correct scale		Zoom/Focus control
	Auto (fill the window)		SD card recording indicator
	Full screen		Sensor alarm indicator
	Start/stop live view		Motion alarm indicator
	Enable/disable the microphone (only available for the model with audio)		Color abnormal indicator
	Enable/disable the loudspeaker (only available for the model with audio)		Brightness abnormal indicator
	Snapshot		Scene change indicator
	Start/stop recording local		License plate detection
	Zoom in		

Those smart alarm indicators will flash only if the camera supports those functions and the corresponding events are enabled.

In full screen mode, double click with the mouse to exit or press the ESC key on the keyboard.

Click AZ control button to show AZ control panel. The descriptions of the control panel are as follows:

Icon	Description	Icon	Description
	Zoom -		Zoom +
	Focus -		Focus +
	One key focus (used when image is out of focus after manual adjustment)		

3 Network Camera Configuration

In the Webcam client, choose “Config” to go to the configuration interface.

Note: wherever applicable, click the “Save” button to save the settings.

3.1 System Configuration

3.1.1 Basic Information

In the “Basic Information” interface, the system information of the device is listed.

Device Name	IPC
Product Model	IPTCAMA02ZA
Brand	Comelit
Software Version	5.0.1.0(3913)
Software Build Date	2019-10-29
Kernel Version	20190906
Hardware Version	1.3
Onvif Version	19.06
Video Structured Version	1.1.7
Face Detection Version	1.1.25
OCX Version	2.0.7.3
MAC	00:18:ae:ad:63:7a
Device ID	XXXXXXXXXXXX

Some versions may support device ID and QR code. If P2P is enabled (see Network Configuration-P2P), the network camera can be quickly added to mobile surveillance client, by scanning the QR code or entering device ID.

3.1.2 Date and Time

Go to Config→System→Date and Time. Please refer to the following interface.

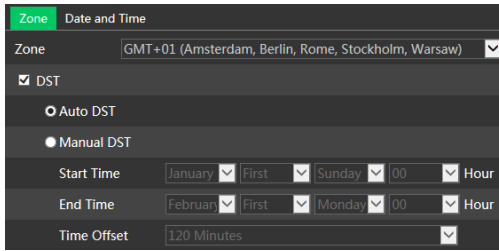

Select the time zone and DST as required.
 Click the “Date and Time” tab to set the time mode.

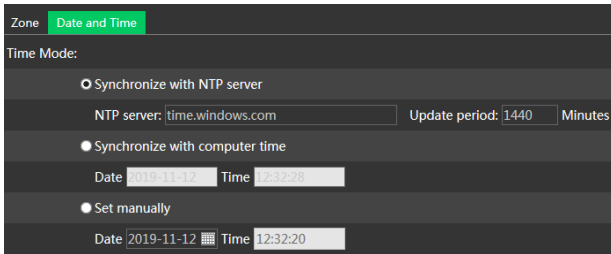

3.1.3 Local Configuration

Go to Config→System→Local Config to set up the storage path of captured pictures and recorded videos on the local PC. There is also an option to enable or disable the bitrate display in the recorded files.

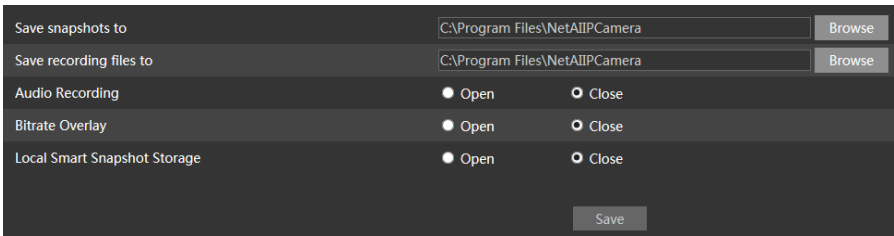

Additionally, the Local Smart Snapshot Storage can be enabled or disabled here.

3.1.4 Storage

Go to Config→System→Storage to go to the interface as shown below.

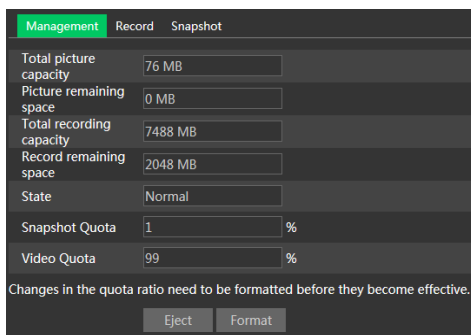

● Micro-SD Card Management

Click the “Format” button to format the micro-SD card. All data will be erased by clicking this button.

Click the “Eject” button to stop writing data to micro-SD card. Then the micro-SD card can be removed safely.

Snapshot Quota: set the capacity of captured pictures on the micro-SD card.

Video Quota: set the capacity of record files on the micro-SD card.

● Schedule Recording Settings

1. Go to Config→System→Storage→Record to go to the interface as shown below.

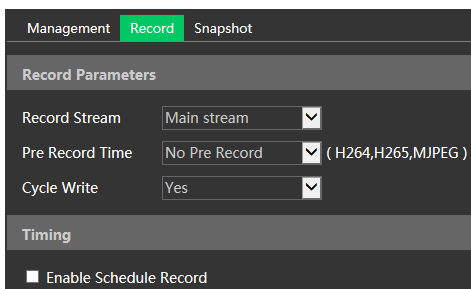

2. Set record stream, pre-record time, cycle writing.

Pre Record Time: Set the time to record before the actual recording begins.

3. Set schedule recording. Check “Enable Schedule Record” and set the schedule.

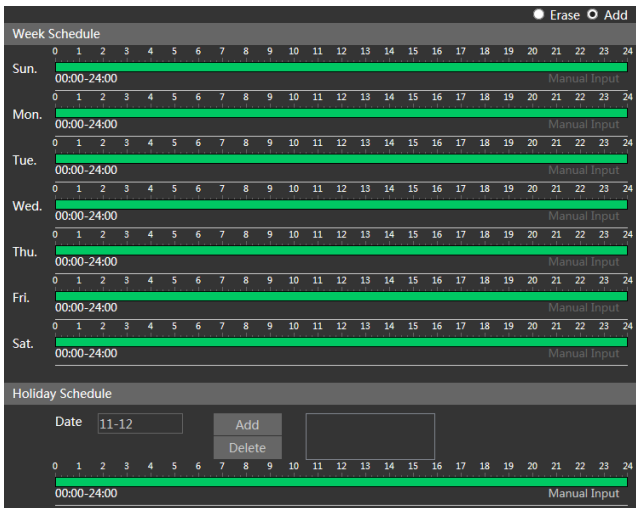

Weekly schedule

Set the alarm record time from Monday to Sunday for a single week. Each day is divided in one hour. Green means scheduled. Blank means unscheduled.

“Add”: add the schedule for a specific day. Drag the mouse to set the time on the timeline.

“Erase”: delete the schedule. Drag the mouse to delete the time on the timeline.

Manual Input: click it on a specific day to enter specific start and end time.

Day schedule

Set the alarm record time for a specific day, such as a holiday.

Note: Holiday schedule takes priority over weekly schedule.

● Snapshot Settings

Go to Config→System→Storage→Snapshot to go to the interface as shown below.

Management	Record	Snapshot
Snapshot Parameters		
Image Format	JPEG	▼
Resolution	704x576	▼
Image Quality	Low	▼
Event Trigger		
Snapshot Interval	1	Second
Snapshot Quantity	5	
Timing		
<input type="checkbox"/> Enable Timing Snapshot		
Snapshot Interval	5	Second

Set the format, resolution and quality of the image saved on the micro-SD card, the snapshot interval and quantity and the timing snapshot here.

Snapshot Quantity: is the maximum quantity of snapshots. The actual quantity of snapshots may be less than this number. Supposing the occurrence time of an alarm event is less than the time of capturing pictures, the actual quantity of snapshots is less than the set quantity of snapshots.

Enable Timing Snapshot: enable timing snapshot first and then set the snapshot interval and schedule. The setup steps of schedule are the same as the schedule recording.

3.2 Image Configuration

Image Configuration includes Display, Video/Audio, OSD, Video Mask and ROI Config.

3.2.1 Display settings

Go to Image→Display Settings interface as shown below. The image's brightness, contrast, hue and saturation and so on for common, day and night mode can be set up separately. The image effect can be quickly seen by switching the configuration file.

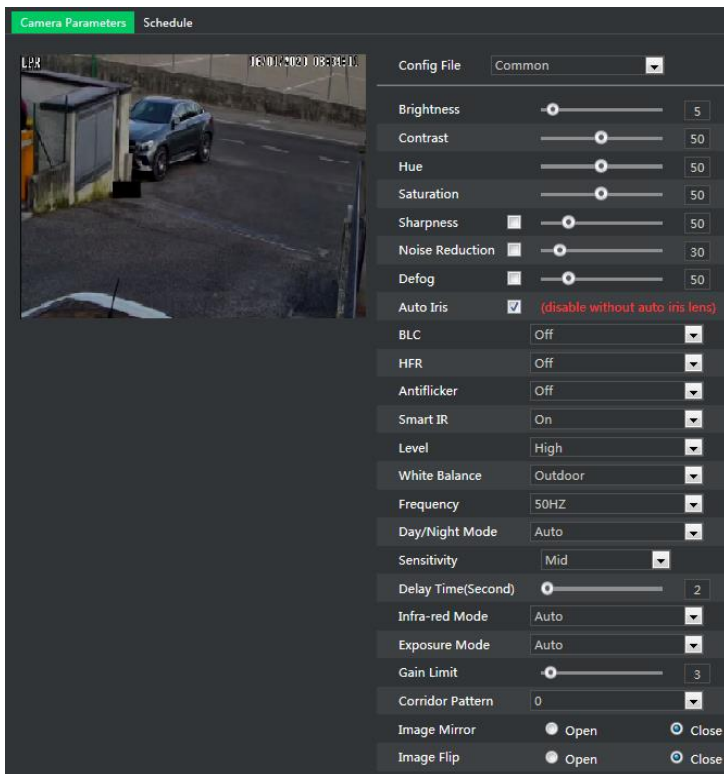

Brightness: set the brightness level.

Contrast: set the contrast.

Hue: set the hue.

Saturation: set the saturation.

Sharpness: set the sharpness.

Noise Reduction: decrease the noise to make the image more thorough. Increasing the value will make the noise reduction effect better but it will reduce the image resolution.

Defog: activate this function and set an appropriate value as needed in foggy, dusty, smoggy or rainy environment to get clear images.

Backlight Compensation (BLC):

- Off: disables the backlight compensation function (default).
- HWDR: WDR can adjust the camera to provide a better image when there are both very bright and very dark areas simultaneously in the field of the view by lowering the brightness of the bright area and increasing the brightness of the dark area. Recording will be stopped for a few seconds while the mode is changing from non-WDR to WDR mode.
- HLC: lowers the brightness of the entire image by suppressing the brightness of the image's bright area and reducing the size of the halo area.

● **BLC:** If enabled, the auto exposure will activate according to the scene so that the object of the image in the darkest area will be seen clearly.

HFR: High Frame Rate. If “ON” is selected, the system will restart and then the maximum value of the frame rate of the main stream can be set to 60 fps /50fps.

Antiflicker:

- Off: disables the anti-flicker function. This is used in outdoor installations.
- 50Hz: reduces flicker in 50Hz lighting conditions.
- 60Hz: reduces flicker in 60Hz lighting conditions.

Smart IR: ON or OFF. This function can effectively avoid image overexposure and underexposure by controlling the brightness of the IR lights according to the conditions.

White Balance: adjust the color temperature according to the environment automatically.

Frequency: 50Hz or 60Hz.

Day/Night Mode: Auto, Day, Night or Timing.

Infra-red Mode: Auto, ON or OFF.

Exposure Mode: Auto or Manual. If manual is chosen, the digital shutter speed can be adjusted.

Corridor Pattern: corridor viewing modes can be used for situations such as long hallways. 0°, 90°, 180° and 270° are available. The default value is 0°. The video resolution should be 1080p or below if this function is used.

Image Mirror: turn the current video image horizontally.

Image Flip: turn the current video image vertically.

Schedule Settings of Image Parameters.

Click the “Schedule” tab as shown below.

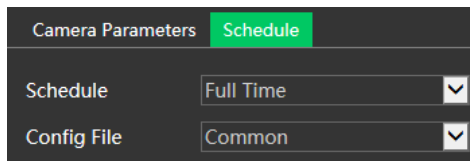

Set full time schedule for common, day, night mode and specific time schedule for day and night mode. Choose “Schedule” in the drop-down box as shown below.

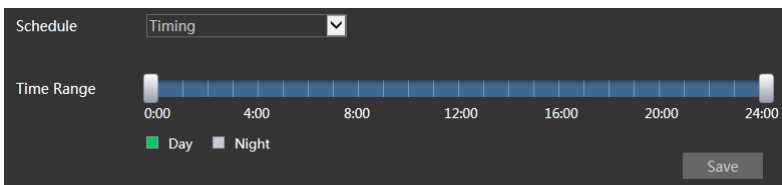

Drag “🕒” icons to set the time of day and night. Blue means day time and blank means night time. If the current mode of camera parameters is set to schedule, the image

configuration mode will automatically switch between day and night according to the schedule.

3.2.2 Video / Audio Configuration

Go to Image→Video / Audio interface as shown below. In this interface, set the resolution, frame rate, bitrate type, video quality and so on.

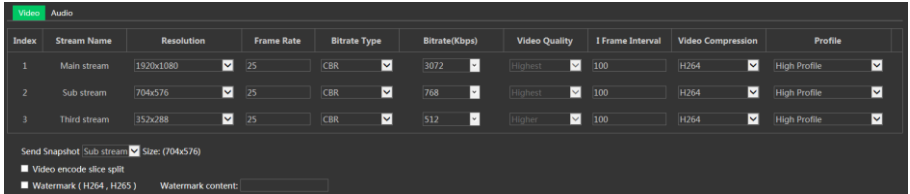

Click the “Audio” tab to go to the interface as shown below.

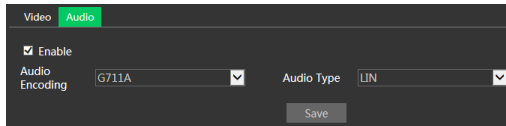

Three video streams can be adjustable.

Resolution: image resolution.

Frame rate: the higher the frame rate, the video is smoother.

Bitrate type: CBR or VBR. Bitrate is related to image quality. CBR means that no matter how much change is seen in the video scene, the bitrate will be kept constant. VBR means that the bitrate will be adjusted according to scene changes.

Bitrate: it can be adjusted when the mode is set to CBR. The higher the bitrate, the better the image quality will be.

Video Quality: it can be adjusted when the mode is set to VBR. The higher the image quality, more bitrate will be required.

I Frame interval: it determines how many frames are allowed between a “group of pictures”. When a new scene begins in a video, until that scene ends, the entire group of frames (or pictures) can be considered as a group of pictures. If there is not much movement in the scene, setting the value higher than the frame rate is fine, potentially resulting in less bandwidth usage. However, if the value is set too high, and there is a high frequency of movement in the video, there is a risk of frame skipping.

Video Compression: MJPEG, H264+, H264, H264S (Smart H.264), H265, H265+ or H265S (Smart H.265). MJPEG is not available for main stream.). If H.265/H.265+/H.265S is chosen, make sure the client system is able to decode H.265/H.265+/H.265S. Compared to H.265+/H.265, when there is no human or vehicle detected, the bitrate will be automatically reduced with no effect on image quality by using H.265S.

Profile: for H.264, Baseline, Main and High profiles are selectable.

Send Snapshot: set how many snapshots to generate for an event.

Video encode slice split: if this function is enabled, smooth image can be gotten even though using the low-performance PC.

Watermark: when playing back the local recorded video in the search interface, the watermark can be displayed. To enable it, check the watermark box and enter the watermark text.

Audio Encoding: G711A or G711U.

Audio Type: LIN or MIC.

3.2.3 OSD Configuration

Go to Image→OSD interface as shown below.

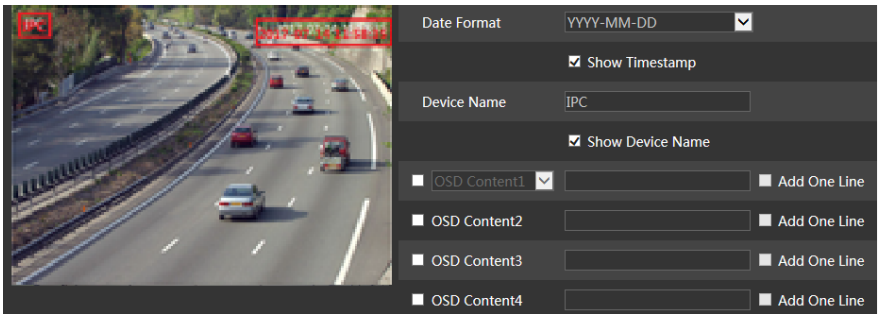

Set timestamp, device name, OSD content and picture overlap here. After enabling, entering the content and drag them to change their position. Then click the “Save” button to save the settings.

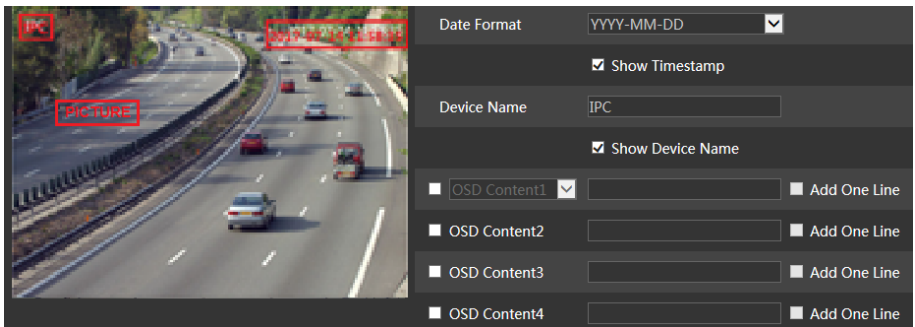

Picture Overlay settings.

Check “OSD Content1”, choose “Picture Overlay” and click “Browse” to select the overlap picture. Then click “Upload” to upload the overlap picture. The size of the image shall not exceed 200x200 pixels or it cannot be uploaded.

3.2.4 Video Mask

Go to Image→Video Mask interface as shown below. A maximum of 4 zones can be setup.

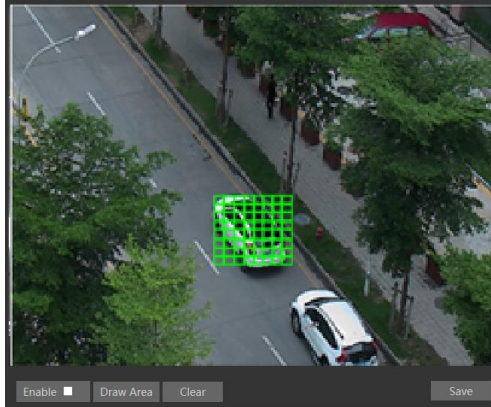

To set up video mask.

1. Enable video mask.
2. Click the “Draw Area” button and then drag the mouse to draw the area.
3. Click the “Save” button to save the settings.
4. Return to the live to verify the area.

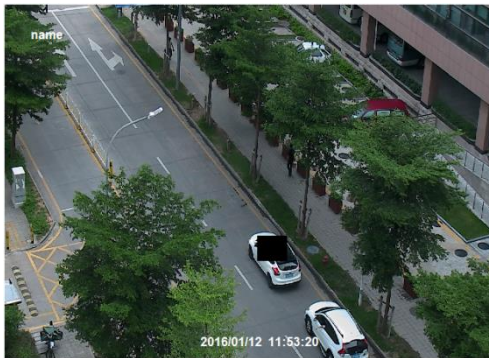

Click the “Clear” button to delete the current video mask area.

3.2.5 ROI Configuration

Go to Image→ROI Config interface as shown below. An area in the image can be set as a Region Of Interest. This area will have a higher bitrate than the rest of the image, resulting in better image quality for the identified area.

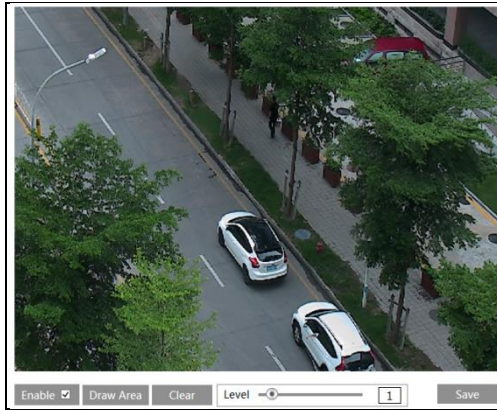

1. Check “Enable” and then click the “Draw Area” button.
2. Drag the mouse to set the ROI area.
3. Set the level.
4. Click the “Save” button to save the settings.

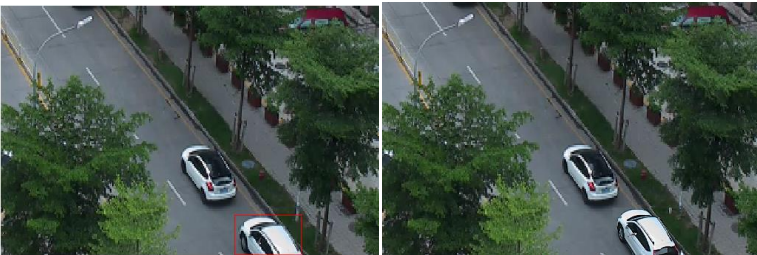

3.2.6 Lens Control

This function is only available for the model with motorized zoom lens. In this section, zoom and focus can be controlled. If the image is out of focus after a manual adjustment, one key focus can be used to set the focus automatically. Go to Config→Image→ Zoom/Focus interface to set.

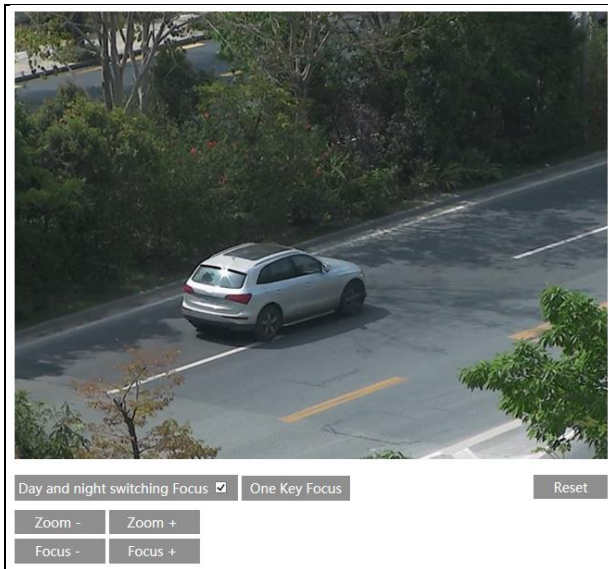

3.3 Alarm Configuration

3.3.1 Motion Detection

Go to Alarm→Motion Detection to set motion detection alarm.

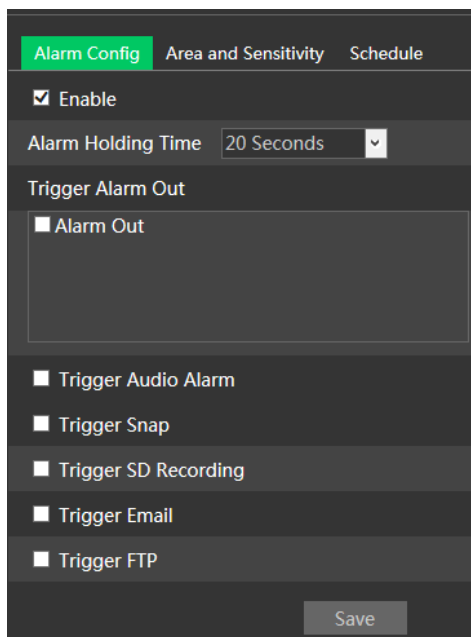

1. Check “Enable” check box to activate the function.

Alarm Out: if selected, this would trigger an external relay output that is connected to the camera on detecting a motion based alarm

Trigger Snap: if selected, the system will capture images on motion detection and save the images on the micro-SD card.

Trigger SD Recording: if selected, video will be recorded on the micro-SD card on motion detection.

Trigger Email: if “Trigger Email” and “Attach Picture” are checked (email address must be set first in the Email configuration interface), the captured pictures and triggered event will be sent via e-mail.

Trigger FTP: if “Trigger FTP” and “Attach Picture” are checked, the captured pictures will be sent into FTP server address. Please refer to FTP configuration chapter for more details.

2. Set motion detection area and sensitivity. Click the “Area and Sensitivity” tab to go to the interface as shown below.

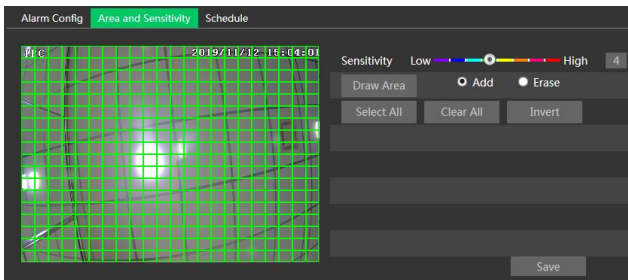

Move the “Sensitivity” scroll bar to set the sensitivity. Higher sensitivity value means that motion alarm will be triggered more easily.

Select “Add” and click “Draw Area”. Drag the mouse to draw the motion detection area;

Select “Erase” and drag the mouse to clear motion detection area.

After that, click the “Save” to save the settings.

3. Set the "Schedule" for motion detection. The schedule setup steps of the motion detection are the same as the schedule recording setup.

3.3.2 Other Alarms

● Micro-SD card full

1. Go to Config→Alarm→Anomaly→SD Card Full.

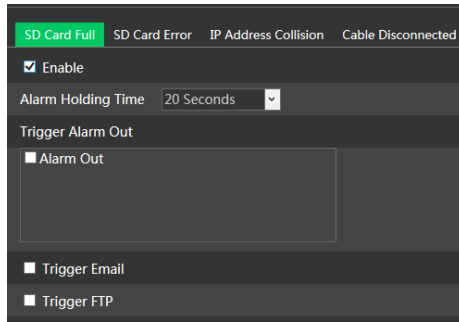

2. Click “Enable” and set the Alarm Holding Time.
3. Set alarm trigger options. The setup steps are the same as motion detection. Please refer to motion detection chapter for details.

● Micro-SD card error

When there are some errors in writing the micro-SD card, the corresponding alarms will be triggered.

1. Go to Config→Alarm→Anomaly→SD Card Error as shown below.

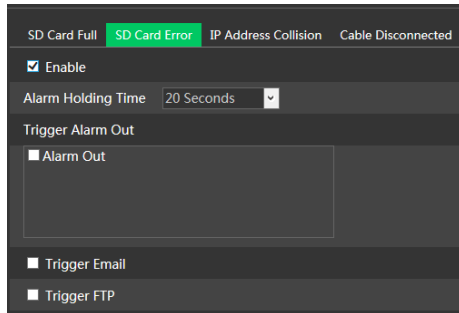

2. Click “Enable” and set the Alarm Holding Time.
3. Set alarm trigger options. Trigger alarm out, Email and FTP. The setup steps are the same as motion detection. Please refer to motion detection chapter for details.

● IP Address Conflict

1. Go to Config→Alarm→Anomaly→IP Address Collision as shown below.

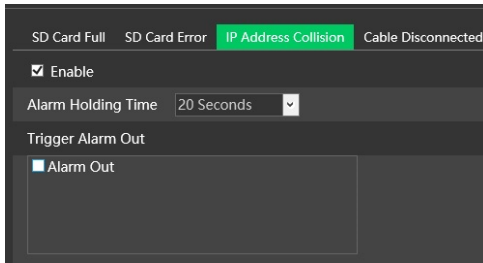

2. Click “Enable” and set the Alarm Holding Time.
3. Trigger Alarm Out. When the IP address of the camera is in conflict with the IP address of other devices, the system will trigger the alarm out.

● Cable disconnected

1. Go to Config→Alarm→Anomaly→Cable Disconnected as shown below.

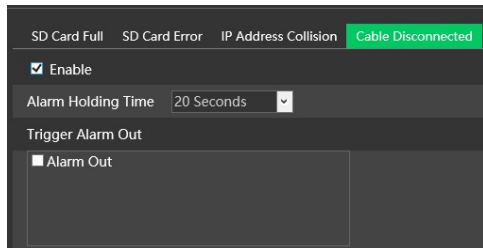

2. Click “Enable” and set the Alarm Holding Time.
3. Trigger Alarm Out. When the camera is disconnected, the system will trigger the alarm out.

3.3.3 Alarm In

To set sensor alarm (Alarm In): go to Config→Alarm→Alarm In interface as shown below.

1. Click “Enable” and set the alarm type, alarm holding time and sensor name.
2. Set alarm trigger options. The setup steps are the same as motion detection.
3. Click “Save” button to save the settings.
4. Set the schedule of the sensor alarm. The setup steps of the schedule are the same as the schedule recording setup.

3.3.4 Alarm Out

Go to Config→Alarm→Alarm Out.

Alarm Out Mode: Alarm linkage, Manual Operation, Day/Night Switch Linkage or Timing.

- **Alarm Linkage:** after selecting this mode, set the Alarm Out Name, the Alarm Holding Time in the “Alarm Holding Time” pull down list box and the Alarm Type.
- **Manual Operation:** after selecting this mode, set the Alarm Type and click “Open” to trigger the alarm out immediately. Click “Close” to stop alarm output.

Alarm Out Mode	Manual Operation	▼
Alarm Type	NC	▼
Manual Operation	Open	Close
Save		

- **Day/Night Switch Linkage:** after selecting this mode, set the Alarm Type and then choose to Open or Close the alarm output when the camera switches to day mode or night mode.

Alarm Out Mode	Day/night switch linkage	▼
Alarm Type	NC	▼
Day	Close	▼
Night	Close	▼

- **Timing:** select the alarm type. Select “Add” and drag the mouse on the timeline to set the schedule of alarm out. Select “Erase” and drag the mouse on the timeline to delete the set time schedule. After the schedule is saved, the alarm out will be triggered in the specified time.

Alarm Out Mode	Timing	▼
Alarm Type	NC	▼
● Erase ○ Add		
Time Range	<div style="display: flex; align-items: center;"> <div style="flex: 1; border-bottom: 1px solid black; position: relative;"> 0 1 2 3 4 5 6 7 8 9 10 11 12 13 14 15 16 17 18 19 20 21 22 23 24 </div> <div style="margin-left: 10px; text-align: right;">Manual Input</div> </div>	
Save		

3.3.5 Alarm Server

Go to Alarm→Alarm Server interface as shown below.

Set the server address, port, heartbeat and heartbeat interval. When an alarm occurs, the camera will transfer the alarm event to the alarm server.

Server Address	<input type="text"/>
Port	<input type="text" value="0"/>
Heartbeat	Disable ▼
Heartbeat interval	<input type="text" value="30"/> Second

3.4 Event Configuration

For more accuracy, here there are some recommendations for installation.

- Camera should be installed on stable surface, the vibrations can affect the accuracy of detection.
- Avoid pointing the camera at the reflective surfaces (like shiny floors, mirrors, glass, lake surfaces and so on).
- Avoid places that are narrow or have too much shadowing.
- Avoid scenario where the object's color is similar to the background color.
- At any time of day or night, please make sure the image of the camera is clear and with adequate light, avoiding overexposure or too much darkness on both sides.

3.4.1 Exception

This function can detect changes in the surveillance environment affected by the external factors.

To set exception detection go to Config→Event→Exception interface as shown below.

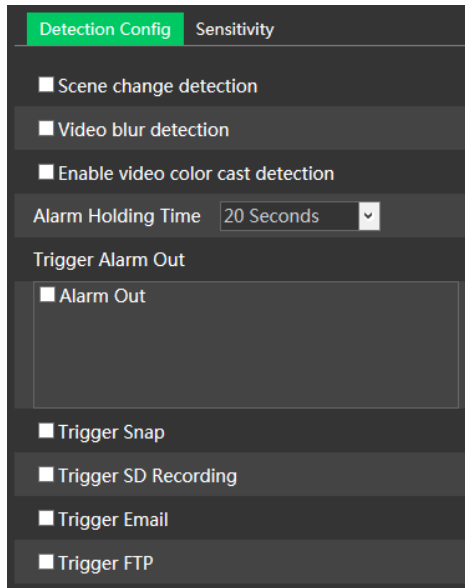

1. Enable the detection desired.

Scene Change Detection: alarm will be triggered if the scene change.

Video Blur Detection: alarm will be triggered if the video becomes blurry.

Enable Video Color Cast Detection: alarm will be triggered if the video becomes obscured.

2. Set the alarm holding time and alarm trigger options. The setup steps are the same as motion detection. Please refer to motion detection chapter for details.

3. Click “Save” button to save the settings.
4. Set the sensitivity of the exception detection. Click “Sensitivity” tab to go to the interface as shown below.

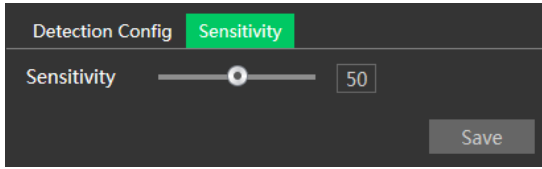

Drag the slider to set the sensitivity value or directly enter the sensitivity value in the textbox. Click “Save” button to save the settings.

※ Camera configuration and surrounding area

1. Auto-focus function should not be enabled for exception detection.
2. Not enable exception detection when light changes greatly in the scene.

3.4.2 ANPR / Wiegand

ANPR function is to detect and compare license plate numbers. Alarms will be triggered when a license plate is detected.

Vehicle license plate detection and comparison settings:

1. Go to Config→Event→ANPR as shown below.

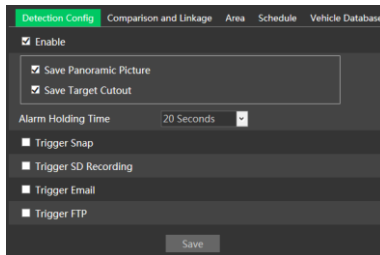

2. Enable ANPR.
3. Set alarm holding time and alarm trigger options. The alarm trigger setup steps are the same as motion detection.
4. Set the alarm detection area and the blocked area.

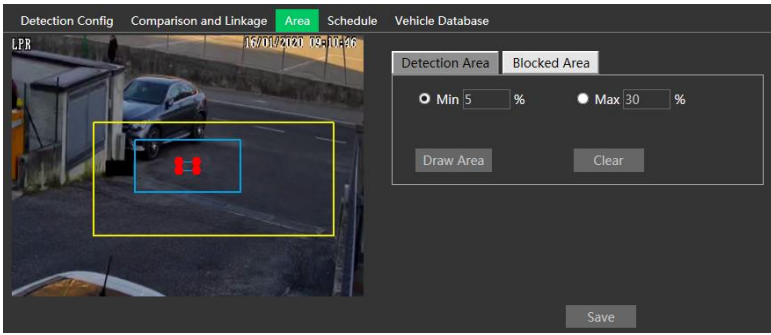

Detection area

Click “Draw Area” and drag the border lines of the rectangle to modify its size. Click “Stop Draw” to stop drawing the area. Click “Clear” to clear the area. Set the detectable size by defining the maximum value and the minimum value (the default size range of a single number plate image occupies from 5% to 50% of the entire image).

Blocked area

Select the number of the undetected area. Then click “Draw Area” to draw a closed area. Up to 4 areas can be set up. After you set the blocked area, this area will not be detected.

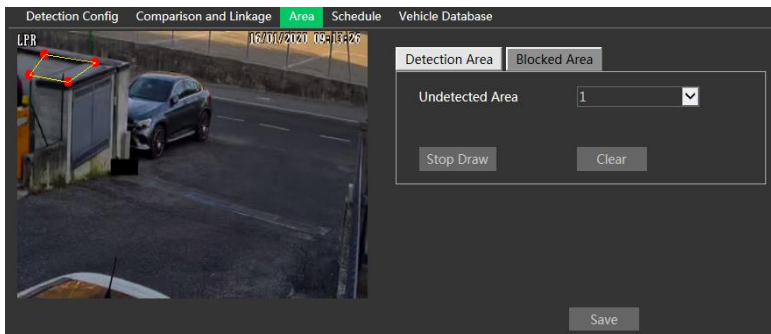

5. Set the schedule of the ANPR. The setup steps of the schedule are the same as schedule recording.
6. Add vehicles to the vehicle Database. Click the vehicle database tab to go to the following interface.

Add
Task List

Add

License plate number * List Type

Start Time * End Time Valid Forever

Owner * Phone Number *

Parking Card Number License plate type **Save**

● **Add vehicles**

Click “Add” to show a vehicle adding box as shown in the above figure. Enter the license plate number, select list type, start and end time, enter owner and license plate type.

Parking Card Number: The number between 1 and 9999 represents the code that is sent to the access control system via Wiegand W26 protocol after the recognition of the license plate.

List type: Temporary vehicle, allow list or block list.

Click “Save” to save the vehicle.

Click “Task List” to add multiple vehicles at one time as shown below.

Detection Config Comparison and Linkage Area Advanced Schedule **Vehicle Database** Rs485

Add
Task List

Task List

Path **Upload**

1. License plate number is compulsory, a maximum of 12 characters supported.
2. Phone Number is compulsory, a maximum of 14 characters supported.
3. Owner name is compulsory, a maximum of 12 characters supported.
4. The effective start time is optional; format: YYYY/MM/dd hh:mm:ss; time range is from 1970 to 2037.
5. The effective end time is optional; format: YYYY/MM/dd hh:mm:ss; time range is from 1970 to 2037.
6. License plate type is optional, a maximum of 12 characters supported.
7. List Type is optional. 1 stands for block list; 2 stands for allow list; 3 stands for temporary vehicle
8. Card Number is optional, a maximum of 9 numbers supported.

Example [Download](#)

License plate number
List Type
Search
Export
Delete
Batch Delete

Index	License plate	Owner	Phone Number	Parking Card	List Type	Start Time	End Time	Operate
-------	---------------	-------	--------------	--------------	-----------	------------	----------	---------

Please edit the vehicle information according to the requirements shown on the above interface. If you don't know how to edit the file, please click “Download” to download an example file and then follow the example to edit. After that, click “Browse” to choose the vehicle information file and click “Upload” to import all vehicle information.

● Search vehicles

After the vehicles are added, you can search them in the vehicle list. Enter the license plate number and list type and then click “Search” to search the added vehicle information. Click “Modify” to modify its information. Click “Delete” to delete this vehicle information.

7. Set the license plate comparison and alarm linkage. Click the “Comparison and linkage” tab to go to the following interface.

Config Home ▶ Event ▶ License Plate Detection

Detection Config **Comparison and Linkage** Area Advanced Schedule Vehicle Database Rs485

Allow fault character(s) of the plate number

Deduplication Period

Alarm Trigger Mode

Allow list Block list Temporary vehicle Unknown vehicle No Plate

Alarm Out

Wiegand Output

Save

Set the fault tolerance, alarm list and check “alarm out”. Click “Save” to save all the settings.

Allow fault character(s) of the plate number: up to 2 characters are allowed. For example, if “2” is selected, the captured license plate will be matched successfully and trigger the corresponding alarm even if there are 2 characters (or less) of the captured license plate not matched with the license plate of the vehicle list.

Deduplication Period: In the set period, delete the repeated comparison results.

Alarm Trigger Mode: “License Plate” or “License Plate and Parking Card”.

Alarm Output: Select the list type and then checkmark alarm out. Then the alarm output will be triggered when the captured plate number is matched successfully with the plate number of the selected list. If you check the alarm out of the unknown vehicle, the alarm output will be triggered once unknown vehicles (unregistered vehicles) are captured. If “No Plate” is selected, the alarm output will be triggered once the vehicles

without license plate are captured.

Wiegand Output: Select the list type and then checkmark wiegand output. Then the wiegand **output** will be triggered when the captured plate number is matched successfully with the plate number of the selected list.

8. Advanced Settings. Click the “Advanced” tab to go to the following interface.

Config Home ▶ Event ▶ License Plate Detection

Detection Config Comparison and Linkage Area **Advanced** Schedule Vehicle Database Rs485

Recognition Mode

Tolerant Digits

↔

Recognition Mode: All, Recognizing when approaching, Recognizing when driving away. **Tolerant Digital:** please set the tolerant character pair as needed. For example: 1 and L, supposing that the plate number “ABCL” has been added to the vehicle database, when the plate number “ABC1” is detected by the camera, then these two plate numbers will be matched successfully, and vice versa. Multiple tolerant digital pairs can be set as needed. 9. RS 485 settings. This function is used to connect the LED screen. Please set the relevant parameters according to the LED screen you connect.

After all above information are set, go to the live interface and click  to see the captured pictures as shown below.

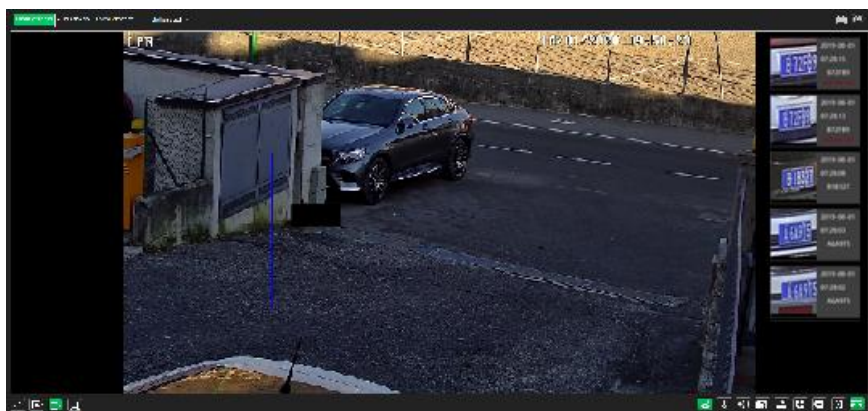

When the captured license plate is matched with the license plate of the comparison list, the list type will be displayed under the license plate number. Click the matched license plate picture, the matched details will pop up as shown below.

	Time: 2019-10-21 08:30:57
	License plate num: B72FB9
	List Type: Allow list
	Owner: xxxxx
	Start Time: 2019/10/21/ 00:00:00
	End Time: 2019/10/21/ 23:59:59

✘ Camera configuration and surrounding area

- The monitoring image must cover the lane, entering/exiting vehicles and the plate number shall be always seen in the video.
- Avoid that the objects will block the camera image (as pillars, obstacles, doors, etc).
- Avoid the scenes with many trees or other moving objects (as humans, non-motorized vehicles).
- The monitoring road shall be straight within 50 meters in front of/behind the location of the camera installation. Make sure that the camera points at the front or rear of the vehicle.

✘ Crossroad monitoring

- The installation height (H) must be from 4.5m to 6m.
- The distance D (between the location of the camera installation and the monitored area) must be from 15m to 25m. This distance (D) depends on the installation height, usually 3 or 4 times as far as the installation height (H).
- The length of the monitored area (L) shall be from 15m to 20m.

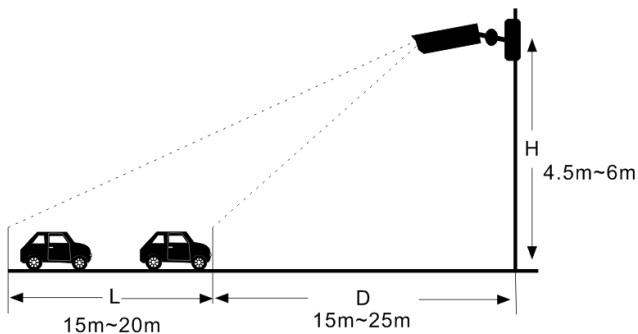

- The tilt angle of the camera must be from 10° to 15° .
- If the camera is installed on the side of the road, the pan angle of the camera must be from 0° to 20° .
- If the camera is installed right above the middle of the road, the pan angle of the camera must be from -10° to 10° .

※ Entrance & Exit Monitoring

- The installation height (H) must be from 1.3 m to 1.5m.
- The distance D (between the location of the camera installation and the monitored area) must be from 2.5m to 3m.
- The distance of the monitored area (L) must be from 1.5m to 2m.

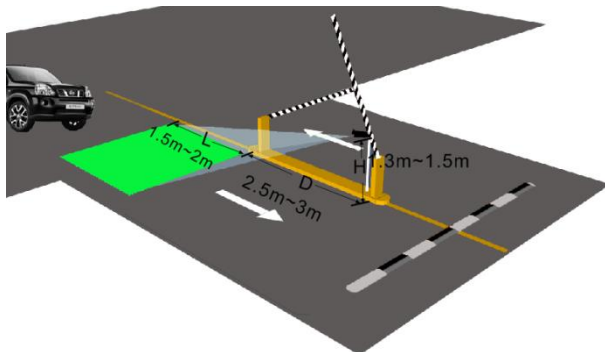

- The tilt angle of the camera must be from 0° to 5° .
- The pan angle of the camera must be from 5° to 20° .

※ Tilt angle of the license plate

After the camera is installed, you can log in the web client and view the license plate tilts in the video. The tilt angle must be from -5° to 5° .

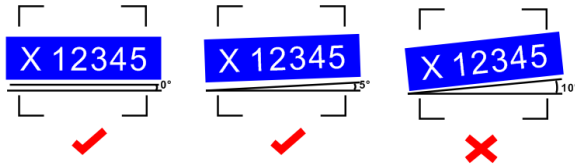

If the captured license plate doesn't meet the above requirement, you can adjust the pan angle of the camera to correct it.

3.5 Network Configuration

3.5.1 TCP/IP

Go to Config→Network→TCP/IP interface as shown below.

Use IP address (IPv4 for example). There are two options for IP setup: "Obtain an IP address automatically" (by DHCP) and "Use the following IP address".

Test: test the effectiveness of the IP address by clicking the button.

Use PPPoE. Click the "PPPoE Config" tab to go to the interface as shown below. Enable PPPoE and then enter the user name and password from your ISP.

Either methods of network connection can be used. If PPPoE is used to connect

internet, the camera will get a dynamic WAN IP address. This IP address will change frequently. To be notified, the IP change notification function can be used. Click “IP Change Notification Config” to go to the interface as shown below.

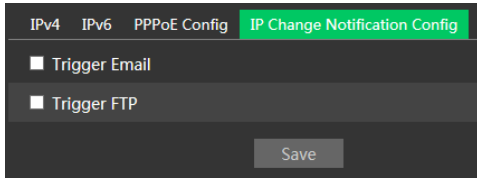

Trigger Email: when the IP address of the device change, the new IP address will be sent to the email address that has been set up.

Trigger FTP: when the IP address of the device change, the new IP address will be sent to FTP server that has been set up.

3.5.2 Port

Go to Config→Network→Port interface as shown below. HTTP port, Data port and RTSP port can be set.

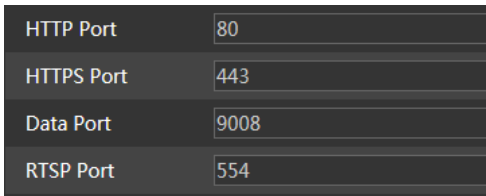

HTTP Port: default is 80.

HTTPS Port: default is 443.

Data Port: default is 9008.

RTSP Port: default is 554.

3.5.3 Server Configuration

This function is used for connecting the Comelit Advance VMS.

1. Check “Enable”.
2. Check the IP address and port of the transfer media server in the Comelit Advance

VMS. Then enable the auto report in the Comelit Advance VMS when adding a new device. Next, enter the remaining information of the device in the Comelit Advance VMS. After that, the system will automatically allot a device ID. Please check it in the Comelit Advance VMS.

3. Enter the above-mentioned server address, server port and device ID in the corresponding boxes. Click the “Save” button to save the settings.

3.5.4 DDNS

If the camera is set up with a DHCP connection, DDNS should be set.

1. Go to Config→Network→ DDNS.

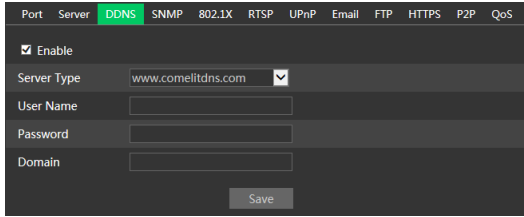

2. Apply for a domain name. Take www.comelitdns.com for example.

Enter www.comelitdns.com in the IE address bar to visit its website. Choose your language and then click the “Register product” button.

3.5.5 SNMP

To get camera status, parameters and alarm information and remotely manage the camera, the SNMP function can be used. Before using SNMP, please install an SNMP management tool and set the parameters of the SNMP, such as SNMP port, trap address.

1. Go to Config→Network→SNMP.

SNMP v1/v2	
<input type="checkbox"/> Enable SNMPv1	
<input type="checkbox"/> Enable SNMPv2	
Read SNMP Community	public
Write SNMP Community	private
Trap Address	192.168.226.201
Trap Port	162
Trap community	public
SNMP v3	
<input type="checkbox"/> Enable SNMPv3	
Read User Name	public
Security Level	auth_priv
Authentication Algorithm	<input type="radio"/> MD5 <input checked="" type="radio"/> SHA
Authentication Password	••••••••
Private-key Algorithm	<input type="radio"/> DES <input checked="" type="radio"/> AES
Private-key Algorithm	••••••••
Write User Name	private
Security Level	auth_priv
Authentication Algorithm	<input type="radio"/> MD5 <input checked="" type="radio"/> SHA
Authentication Password	••••••••
Private-key Algorithm	<input type="radio"/> DES <input checked="" type="radio"/> AES
Private-key Algorithm	••••~•••
Other Settings	
SNMP Port	161

2. Check the corresponding version checkbox (Enable SNMPv1, Enable SNMPv2, Enable SNMPv3) according to the version of the SNMP software that will be used.
3. Set the values for “Read SNMP Community”, “Write SNMP Community”, “Trap Address”, “Trap Port” and so on. Please make sure the settings are the same as that of the SNMP software.

Note: please use the different version in accordance with the security level you required. The higher the version is, the higher the level of the security is.

3.5.6 802.1x

If it is enabled, the camera’s data can be protected. When the camera is connected to the network protected by the IEE802.1x, user authentication is needed.

To use this function, the camera shall be connected to a switch supporting 802.1x protocol. The switch can be reckoned as an authentication system to identify the device in a local network. If the camera connected to the network interface of the switch has passed the authentication of the switch, it can be accessed via the local network.

Protocol Type and EAPOL Version: please use the default settings.
 Username and Password: the Username and the Password must be the same with the username and password applied for and registered in the authentication server.

3.5.7 RTSP

Go to Config→Network→RTSP.

Select “Enable” to enable the RTSP function.
Port: access port of the streaming media (default is 554).
Address: the RTSP address (unicast) format that can be used to play the stream in a media player.

Multicast Address

- Main stream:** the address format is **rtsp://IP address: rtsp port/profile1?transportmode=mcast**
- Sub stream:** the address format is **rtsp://IP address: rtsp port/profile2?transportmode=mcast**
- Third stream:** the address format is **rtsp://IP address: rtsp port/profile3?transportmode=mcast**

Audio: by entering the main/sub stream address in the VLC player, the video and audio will play automatically.

If “Allow anonymous login...” is checked, there is no need to enter the username and password to view the video.

If “auto start” is enabled, the multicast received data should be added into a VLC player to play the video.

- Note:**
1. This camera support local play through a VLC player. Enter the RTSP address (unicast or multicast, eg. rtsp://192.168.226.201:554/profile1?transportmode=mcast) in the VLC player to realize the simultaneous play with the web client.
 2. The IP address mentioned above cannot be IPv6.
 3. Avoid the use of the same multicast address in the same local network.
 4. When playing the video through the multicast streams in a VLC player, please pay attention to the mode of the VLC player. If it is set to TCP mode, the video cannot be played.
 5. If the coding format of the video of the main stream is MJPEG, the video may be disordered at some resolutions.

3.5.8 UPNP

If this function is enabled, the camera can be quickly accessed through the LAN. Go to Config→Network→UPnP. Enable UPNP and then enter UPnP name.

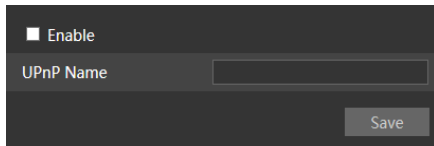

3.5.9 Email

If you need to trigger Email when an alarm happens or IP address is changed, please set the Email here first.

Go to Config→Network →Email.

Sender Section:
 - Sender Address: [Text Input]
 - User Name: [Text Input]
 - Password: [Text Input]
 - Server Address: [Text Input]
 - Secure Connection: [Unnecessary] (dropdown menu)
 - SMTP Port: [25] (input) with a [Default] button.
 - Send Interval(S): [60] (input) with a range indicator (10-3600).
 - [Clear] and [Test] buttons are located below the Send Interval field.
Recipient Section:
 - A large empty rectangular box for listing recipients.
 - Recipient Address: [Text Input]
 - [Add] and [Delete] buttons are below the Recipient Address field.
 - A [Save] button is at the bottom right of the Recipient section.

Sender Address: sender's e-mail address.

Username and Password: sender's username and password.

Server Address: SMTP IP address or hostname.

Select the secure connection type at the "Secure Connection" pull-down list according to what's required.

SMTP Port: SMTP port.

Send Interval(S): time interval of sending email. For example, if it is set to 60 seconds and multiple motion detection alarms are triggered within 60 seconds, they will be considered as only one alarm event and only one email will be sent. If one motion alarm event is triggered and then another motion detection alarm event is triggered after 60 seconds, two emails will be sent. When different alarms are triggered at the same time, multiple emails will be sent separately.

Click the "Test" button to test the connection of the account.

Recipient Address: receiver's e-mail address.

3.5.10 FTP

After an FTP server is set up, captured pictures from events will be uploaded to the FTP server.

Go to Config→Network →FTP.

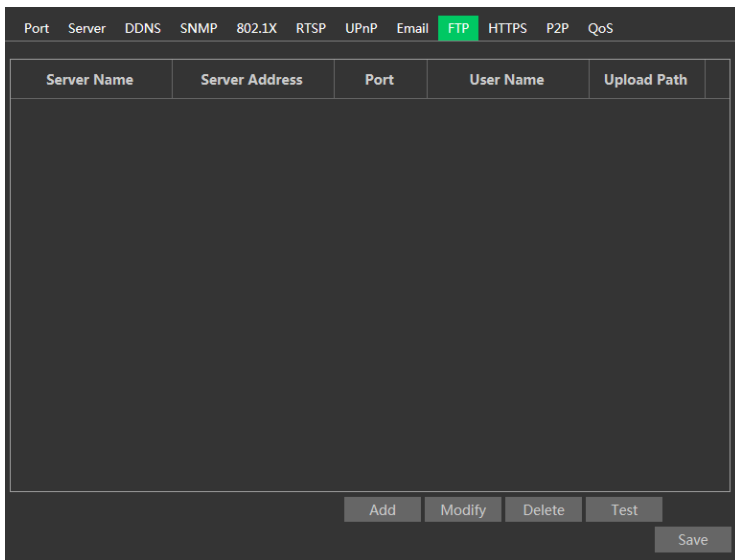

Server Name: name of the FTP server.

Server Address: IP address or domain name of the FTP server.

Upload Path: directory where files will be uploaded.

Port: port of the FTP server.

Use Name and Password: Username and Password that are used to login into the FTP server.

3.5.11 HTTPS

HTTPS provides authentication of the web site and protects user privacy.

Go to Config Config→Network→HTTPS as shown below.

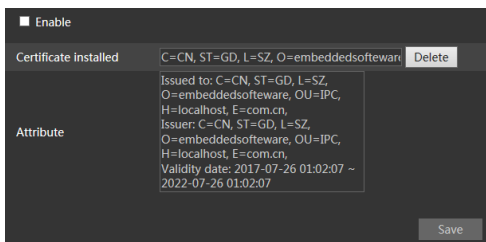

There is a certificate installed by default as shown above. Enable this function and save it. Then the camera can be accessed by entering **https://IP address:https port** via the web browser (eg. https://192.168.1.150:443).

A private certificate can be created if users don't want to use the default one. Click "Delete" to erase the default certificate. Then the following interface will be displayed.

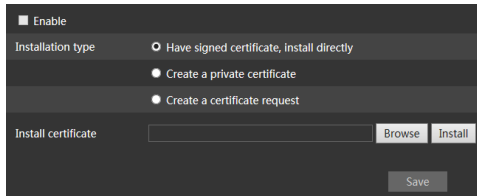

* If there is a signed certificate, click “Browse” to select it and then click “Install” to install it.

* Click “Create a private certificate” to enter the following creation interface.

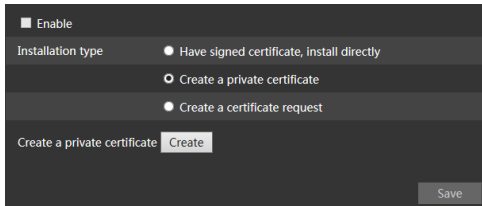

Click the “Create” button to create a private certificate. Enter the country (only two letters available), domain (camera’s IP address/domain), validity date, password, province/state, region and so on. Then click “OK” to save the settings.

* Click “Create a certificate request” to enter into the following interface.

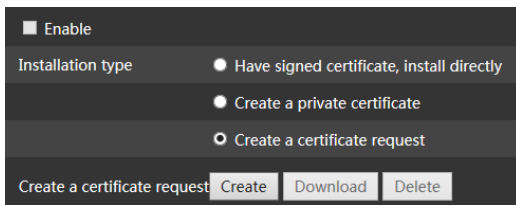

Click “Create” to create the certificate request. Then download the certificate request and submit it to the trusted certificate authority for signature. After receiving the signed certificate, import the certificate to the device.

3.5.12 P2P (optional)

If this function is enabled, the network camera can be quickly accessed by adding the device ID in mobile surveillance client or Comelit Advance VMS client via WAN. Enable this function by going to Config→Network→P2P interface.

3.5.13 QoS

QoS (Quality of Service) function is used to provide different quality of services for different network applications. With insufficient bandwidth, the router or switch will sort the data streams and transfer them according to their priority to solve the network delay and network congestion by using this function.

Go to Config→Network→QoS.

Video/Audio DSCP	0
Alarm DSCP	0
Manager DSCP	0

Video/Audio DSCP: the range is from 0 to 63.

Alarm DSCP: the range is from 0 to 63.

Manager DSCP: the range is from 0 to 63.

The higher the number is, the higher the priority is.

3.6 Security Configuration

3.6.1 User Configuration

Go to Config→Security→User interface as shown below.

Index	User Name	User Type	Bind MAC
1	admin	Administrator	

Add user:

1. Click the “Add” button to pop up the following textbox.

Add User [X]

User Name

Password

Level

The password can be composed of numbers, special characters, upper or lower case letters.

Confirm Password

User Type

Bind MAC

OK Cancel

2. Enter user name in “User Name” textbox.

3. Enter letters or numbers in “Password” and “Confirm Password” textbox.

4. Choose the user type. Administrator has all permissions. Normal user can only view the live video. Advanced user has the same permissions as an Administrator except for user management, backup settings, factory reset, and upgrading the firmware.

5. Enter the MAC address of the PC in “Bind MAC” textbox.
If this option is enabled, only the PC with the specified MAC address can access the camera for that user.
6. Click the “OK” button and then the new added user will be displayed in the user list.

Modify user:

1. Select a user to modify password and MAC address if necessary in the user configuration list box.
2. The “Edit user” dialog box pops up by clicking the “Modify” button.

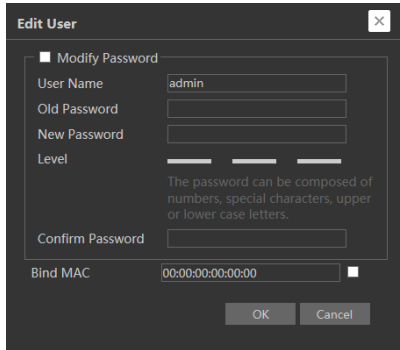

3. Enter the old password of the user in the “Old Password” text box.
4. Enter the new password in the “New password” and “Confirm Password” text box.
5. Enter computer’s MAC address as necessary.
6. Click the “OK” button to save the settings.

Note: to change the access level of a user, the user must be deleted and added again with the new access level.

Delete user:

1. Select the user to be deleted in the user configuration list box.
2. Click the “Delete” button to delete the user.

Note: the default administrator account cannot be deleted.

3.6.2 Online User

Go to Config→Security→Online User to view the user who is viewing the live video.

Index	Client Address	Port	User Name	User Type	
1	172.25.150.98	18158	admin	Administrator	Kick-off

An administrator user can kick out all the other users (including other administrators).

3.6.3 Block and Allow Lists

Go to Config→Security→Block and Allow Lists as shown below.

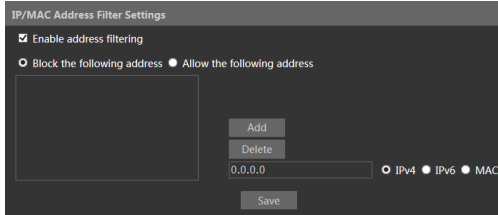

The setup steps are as follows:

Check the “Enable address filtering” check box.

Select “Block/Allow the following address”, IPv4/IPv6/MAC and then enter IP address or MAC address in the address box and click the “Add” button.

3.6.4 Security Management

Go to Config→Security→Security Management as shown below.

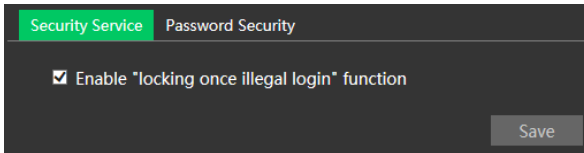

In order to prevent malicious password unlocking, “locking once illegal login” function can be enabled. If this function is enabled, login failure after trying six times will make the login interface locked. The camera can be logged in again after a half hour or after the camera reboots.

For some specified versions, anonymous login with a private protocol can be enabled here. If this function is enabled, enter `http://host:port/Anonymous/1[2/3]` (eg. `http://192.168.1.150:80/Anonymous/1`) via web browser to access the camera. 1 indicates main stream; 2 indicates sub stream; 3 indicates third stream. Only video can be viewed, no other operations can be done.

● Password Security

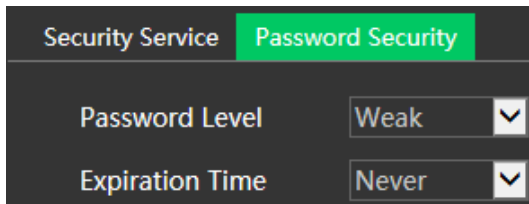

Please set the password level and expiration time.

Password Level: Weak, Medium or Strong.

Weak level. Numbers, special characters, upper or lower case letters can be used. You can choose one of them or any combination of them when setting the password.

Medium Level. 9~15 characters, including at least two of the following categories: numbers, special characters, upper case letters and lower case letters.

Strong Level. 9~15 characters. Numbers, special characters, upper case letters and lower case letters must be included.

For your security, it is recommended to set a strong password and change your password regularly.

3.7 Maintenance Configuration

3.7.1 Backup and Restore

Go to Config→Maintenance→Backup & Restore.

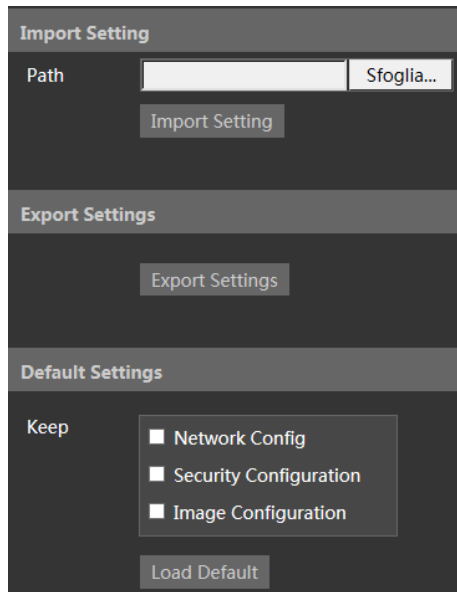

● Import & Export Settings

Configuration settings of the camera can be exported from a camera into another camera.

1. Click "Browse" to select the save path for import or export information on the PC.
2. Click the "Import Setting" or "Export Setting" button.

● Default Settings

Click the "Load Default" button to restore all system settings to the default factory settings except those you want to keep.

3.7.2 Reboot

Go to Config→Maintenance→Reboot.
Click the “Reboot” button to reboot the device.

Timed Reboot setting

If necessary, the camera can be set up to reboot on a time interval. Enable “Time Settings”, set the date and time and then click the “Save” button to save the settings.

3.7.3 Upgrade

Go to Config→Maintenance→Upgrade. In this interface, the camera firmware can be updated.

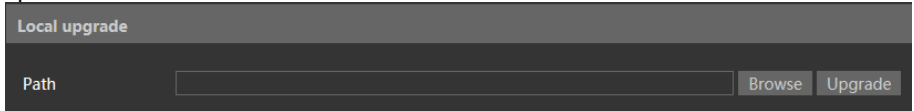

1. Click the “Browse” button to select the path of the upgrade file
2. Click the “Upgrade” button to start upgrading the firmware.
3. The device will restart automatically

Caution! Do not close the browser or disconnect the camera from the network during the upgrade.

3.7.4 Operation Log

To query and export log:

1. Go to Config→Maintenance→Operation Log.

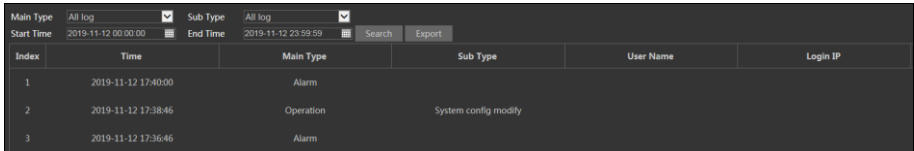

2. Select the main type, sub type, start and end time.
3. Click “Search” to view the operation log.
4. Click “Export” to export the operation log.

4 Search

4.1 Image Search

Click Search to go to the interface as shown below. The images saved on the micro-SD card can be found here.

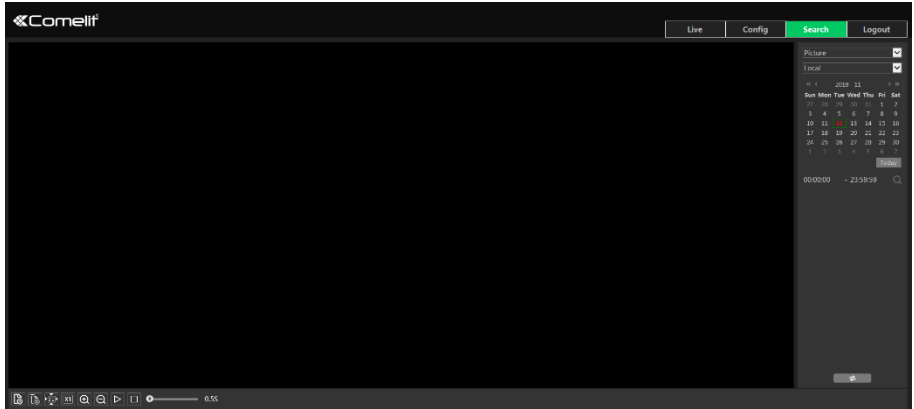

● Local Image Search

1. Choose “Picture”—“Local”.
2. Set time: select the date and choose the start and end time.
3. Click  to search the images.
4. Double click on the file name in the list to view the snapshots as shown above.

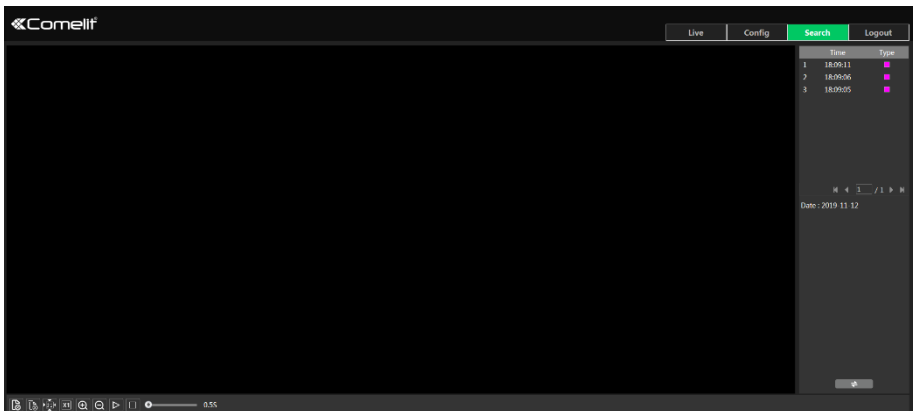

- Click  to return to the previous interface.

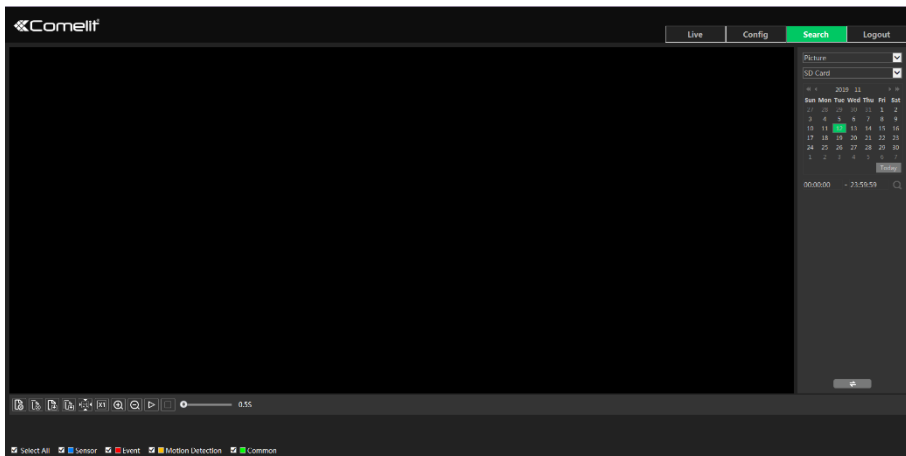

● Micro-SD card image search

1. Choose “Picture”—“SD Card”.

2. Set time: select the date and choose the start and end time.
 3. Choose the alarm events at the bottom of the interface.
 4. Click  to search the images.
 5. Double click on the file name in the list to view the snapshots.
- Click  to return to the previous interface.

The descriptions of the buttons are shown as follows.

Icon	Description	Icon	Description
	Close: select an image and click this button to close the image.		Close all: click this button to close all images.
	Save: click this button to select the path for saving the image on the PC.		Save all: click this button to select the path for saving all pictures on the PC.
	Fit size: click to fit the image on the screen.		Actual size: click this button to display the actual size of the image.
	Zoom in: click this button to digitally zoom in.		Zoom out: click this button to digitally zoom out.
	Slide show play: click this button to start the slide show mode.		Stop: click this button to stop the slide show.
	Play speed: play speed of the slide show.		

4.2 Video Search

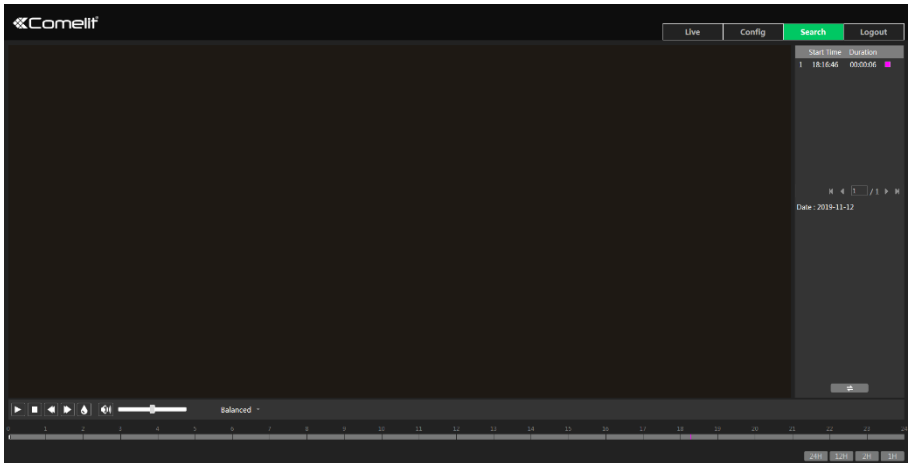

4.2.1 Local Video Search

Click Search to go to the interface as shown below. Videos were recorded locally to the PC can be played in this interface.

1. Choose “Record”—“Local”.
2. Set search time: select the date and choose the start and end time.
3. Click  to search the images.
4. Double click on a file name in the list to start playback.

Icon	Description	Icon	Description
	Play button. After pausing the video, click this button to continue playing.		Pause button
	Stop button		Speed down
	Speed up		Watermark display
	Enable / disable audio; drag the slider to adjust the volume after enabling audio.		

4.2.2 Micro-SD card video search

Click Search to go to the interface as shown below. Videos that were recorded on the micro-SD card can be played in this interface.

1. Choose “Record”—“SD Card”.
2. Set search time: select the date and choose the start and end time.
3. Click  to search the images.

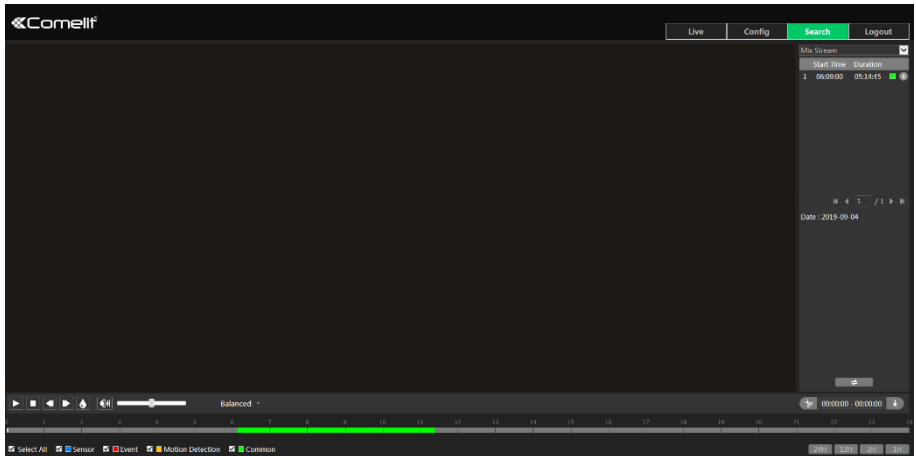

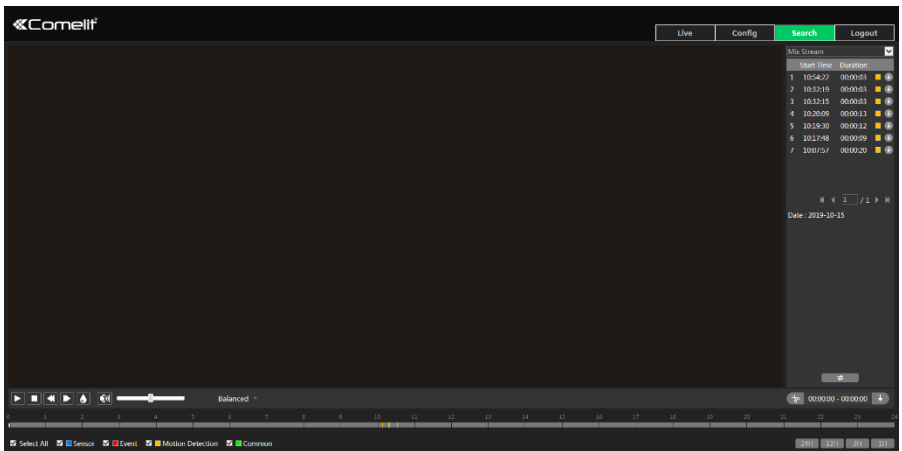

4. Select the alarm events at the bottom of the interface.
5. Select mix stream (video and audio stream) or video stream as needed.
6. Double click on a file name in the list to start playback.

The timetable can be shown in 24h/12h/2h/1h format by clicking the corresponding buttons.

Video clip and downloading operations:

1. Search the video files according to the above mentioned steps.
2. Select the start time by clicking on the timetable.
3. Click  to set the start time and then this button turns green ().
4. Select the end time by clicking on the timetable. Then click  to set the end time.
5. Click  to download the video file in the PC.

Index	Process	Record	Start Time	End Time	Path	Operate
1	100%	Cut	2019-10-15 11:28:55	2019-10-15 11:30:24	Desktop	Cancel

At the bottom of the window, there are buttons for 'Set up', 'Clear List', and 'Close'. The 'Set up' button is currently active, showing the path 'C:\Users\...\Desktop'.

- Click "Set up" to set the storage directory of the video files.
- Click "Open" to play the video.
- Click "Clear List" to clear the downloading list.
- Click "Close" to close the downloading window.

Appendix

Appendix 1 - Troubleshooting

Password forgot

A: Reset the device to the default factory settings.

Default IP: 192.168.1.150; Username: admin; Password: admin

Fail to connect devices through Internet Explorer browser.

A: Network is not well connected. Check the connection.

B: IP address is not available. Change the IP address.

C: Web port number has been changed: contact administrator to get the correct port number.

D: Exclude the above reasons. Restore to default setting by Comelit Advance IP Tool.

Comelit Advance IP tool cannot search devices.

The anti-virus software in your computer may cause it. Please stop it and try to search device again.

Internet Explorer cannot download ActiveX control.

A. Internet Explorer browser may be setup to block ActiveX. Follow the steps below.

① Open the browser and then click Tools → Internet Options.

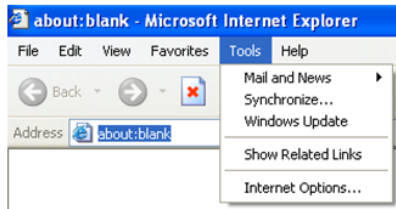

② Select Security → Custom Level....

③ Enable all the options under "ActiveX controls and plug-ins".

④ Click OK to finish setup.

B. Other plug-ins or anti-virus blocks ActiveX. Please uninstall or close them.

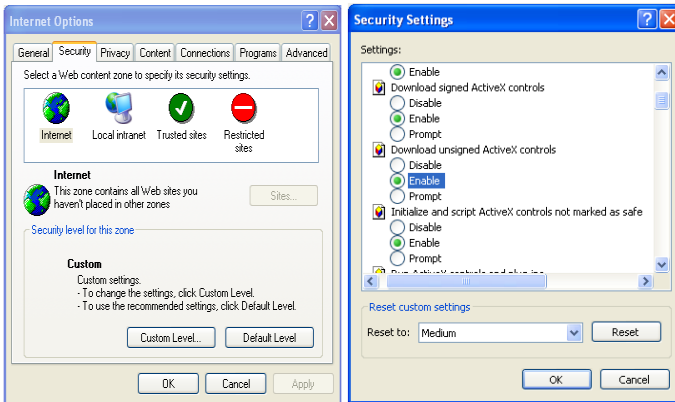

No sound can be heard.

A: Audio input device is not connected. Please connect and try again.

B: Audio function is not enabled at the corresponding channel. Please enable this function.